STRUKTUR PENTADBIRAN
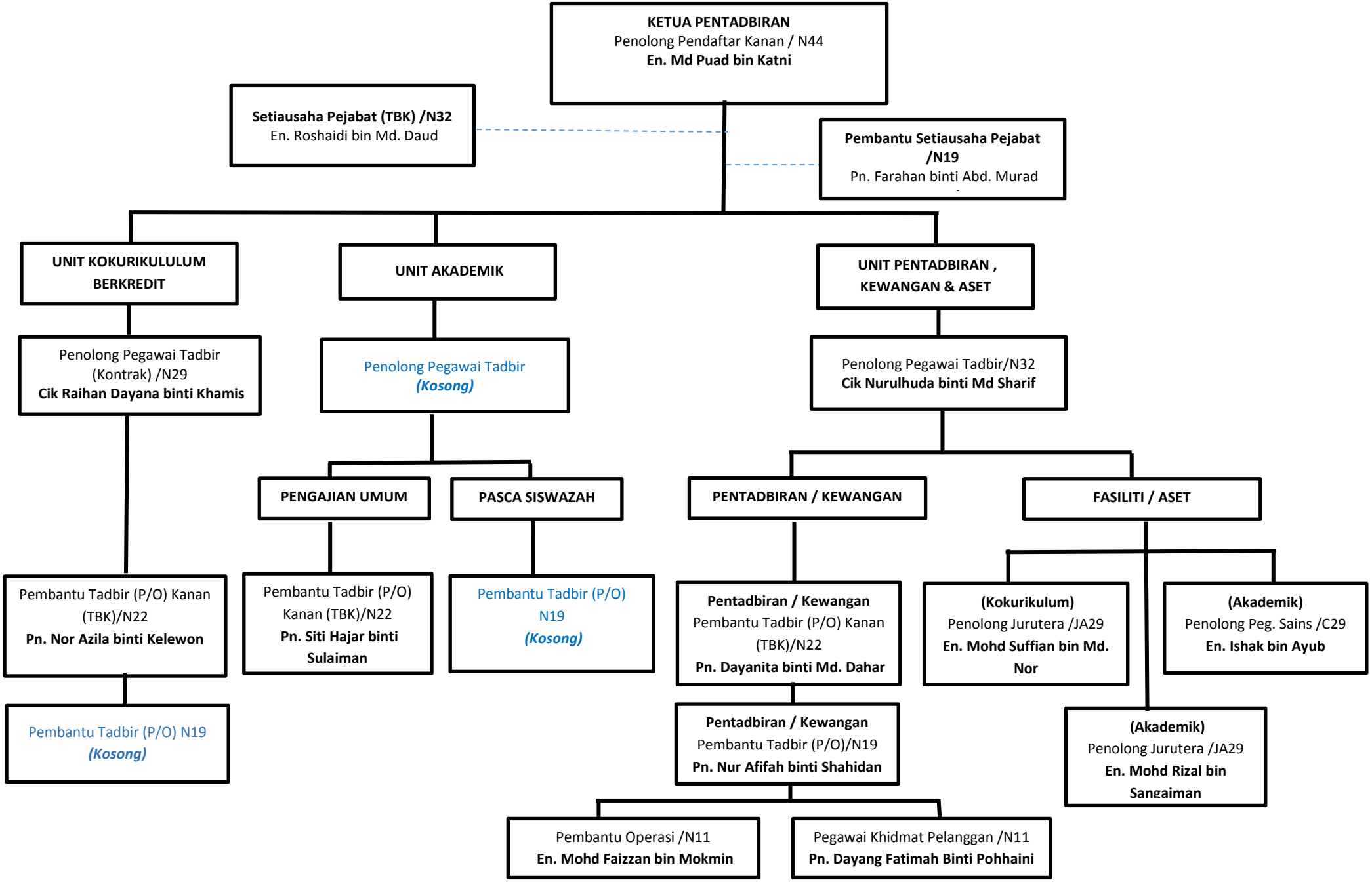
PUSAT PENGAJIAN UMUM DAN KOKURIKULUM